

LOVE CARDS

INTIMATE RELATIONSHIP REPORT

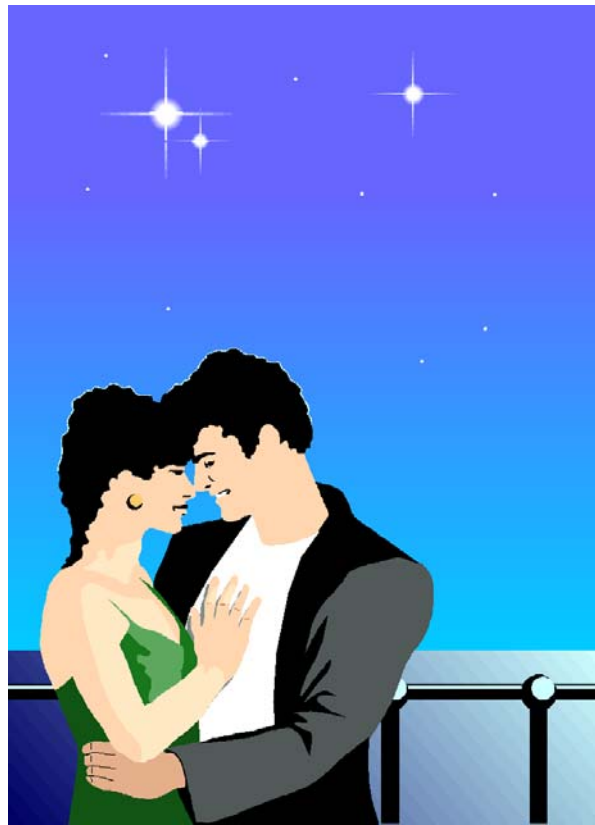

FOR
JOHNNY AND TEST

Introduction and Instructions



Welcome to your report

If you are new to the Love Cards world, the following instructions may be useful!

The information in this report will basically tell you two things:

1. First it will tell you a little about yourself and your partner based upon the cards associated with your birthdays, including some traits that affect your personal relationships.
2. Then it will tell you how you and your partner connect and what these connections mean in detail.

In the Love Cards system, relationship characteristics are defined by 'connections' that are made between your cards and the cards of your partner. Each connection has a distinct quality. And in this report it is important to know that these connections are listed in the order of their strength and importance. The first three connections you find will be the most important and comprise more than half of what you experience in this relationship. Each successive connection will be a little less significant until the last connection which will be the least significant. Keep this in mind as you read the interpretations for these connections.

One interesting thing to note with your report is to count how many connections you share that come from the Spiritual Spread and how many from the Life Spread. Spiritual Spread connections are past-life connections. If a particular relationship has 3 or more of these, you can bet this relationship stems from past lives together. If you have less than 2 Spritual Spread connections, you will know that this is a new relationship, with many possibilities. Both are great but they have different expressions and qualities.

Finally, this report may contain a section showing compatibility ratings, called Indexes, for this relationship, and possibly a page on each of your marriage-ability factors.

All about Johnny's Birth Card



The King of Hearts Person

The Father Card

Standing at the top of the suit of love, the King of Hearts recognizes that love is the highest power of all. These people make devoted parents, but not always the best spouses. Their devotion to their children and profession often displaces the love they would give their spouse. They do love everyone, forever, its true, but sometimes the wrong associations bring problems. They should be careful of mixing with people with lower motives and lifestyles in this regard.

These people can be overbearing, as all Kings can, but this is only the case when they have been betrayed by those they hold closest to their hearts. From past lives, they bring with them the knowledge of mastery of their emotions and of their family life. Consider yourself blessed if they consider you to be one of their 'family'.

The King of Hearts can excel in business, especially as a dealer or advisor in the finances of others. They have more success in association with others or in partnerships than alone. They have better than average luck in legal matters as well. It is not wise to argue with them. Their keen minds can always find a suitable response.

There are inevitable losses of loved ones in their lives but they know the truth and can let go though they still feel the pain. Many of them are mentally gifted and sometimes psychic. Much knowledge just flows to them and they use this to rise up to the top in their careers.

Some of the King of Hearts Issues Concerning Relationships

Many say that the King of Hearts makes a great lover and father but a lousy husband. As in all the Kings, the power can be used or abused. They are the 'Kings of Charm'. So, we find as many 'playboys' among them as in the case of the Eight of Hearts. The women have a problem in that they are so powerful and headstrong. They can usually stand up to any man and they would like to be the head of their household. This can be difficult for a male partner to deal with. When the female King of Hearts is upset, she can be very sharp tongued and all her mental power will be turned against you.

Their pattern indicates that there will be some fated relationships that occur to reflect back to them their own indecisive nature and the consequences of it.

Report for Johnny and Test



Johnny's Other Ruling Cards

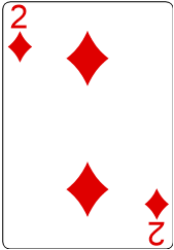

Johnny's
Planetary Ruling
Card

Two of Diamonds as one of your Alternate Ruling Cards

This ruling card gives you a lot of success with work and finances. You have an ability to find the right people to help you achieve your goals and you are not lazy. You are bound to have some very prosperous cycles in your life, much more than the average person. You have a keen and logical mind that you depend upon for much of your success. But in personal relationships, your logic is more of a hindrance than a help. An inner desire for love and affection competes with your natural ambition in work matters and it seems difficult to have satisfaction in both areas at the same time. In general, you would tend to focus more on your work, where it is easier to manage. Emotionally you have a lot of work to do. You must also watch out for some fixed principles about love or marriage that causes you to stay in bad relationships much longer than need be.

All about Test's Birth Card



The Queen of Clubs Person

The Mother of Intuition Card

All Queens are service oriented and receptive in nature. The mental nature of clubs inclines the Queen of Clubs to deal in the publishing trade, secretarial work, or among the more aware ones, psychic work. Being Queens, they are always aware of their place in the royal court and resist anyone trying to mold them in any way. Their displaced card, the Three of Hearts, as well as the Five of Clubs in their Venus position, tells us that indecision about love and friendship makes it hard for them to find lasting happiness in these areas. Their mental gifts are abundant and whether or not they realize it, they are always receiving knowledge from the 'other side'. These people have incredible organizational minds but live life at such a high pitch that they are often stressed out or overdoing it.

The Ace of Spades in Jupiter promises many rewards if and when they follow spiritual or psychic lines of work or pursuits. They have a deep heritage of knowledge from past lives that is always available. The Queen of Clubs is also known as the 'Mother Mary' card and many of them have one or more 'children' for whom they must make sacrifices in their life just as the Virgin Mary had to undergo the sacrifice of her son Jesus.

The Queen of Clubs often has two jobs and does best where there is some creative expression and freedom of movement. They are proud and do their jobs well.

Some of the Queen of Clubs Issues Concerning Relationships

Though many Queen of Clubs get married, not all of them are happy about it or make a success of it. These people have powerful minds and wills and not many partners can handle them and their willful ways. They also carry with them the karmic seeds for one or more difficult relationships that will be brought into fruition at some point in their life. For this reason, many of them try marriage once and then renounce it for the rest of their life. Some of them change their mind a lot about what they want as well. This can make their partners feel very insecure about their love and thus create separation. They operate on higher frequencies and thus their partner must have some mental ability and communications skills to make it work. There is a certain amount of indecision emotionally as well that adds to the challenges they have to deal with each time they fall in love.

One of their biggest challenges is to let their loved ones be themselves without trying to change them. Letting go of personal attachments can be difficult for someone who shies away from the feeling side of their natures.

Report for Johnny and Test



Test's Other Ruling Cards

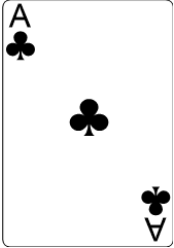

Test's Planetary
Ruling Card

Ace of Clubs as one of your Alternate Ruling Cards

This ruling card accentuates your curiosity about life and gives you a keen desire to learn new things. You may find yourself to be a collector of books, tapes and other forms of information. This card also gives you a lot of passion for your work. You probably get lots of new ideas for things to do and learn. You are a vessel for good ideas and new projects to come through. You may find that you have a bit of impatience that goes along with your passionate approach to life. Personal relationships stand out as one of your most important life topics. You are on a quest for the perfect love. Until you find that special person, you may choose to be with many partners, since you don't like to be alone for too long. You have an interest in learning in life that will keep you eternally youthful.

Your Relationship Connections: Overview



Johnny and Test are Venus to each other in the Life spread.



Johnny and Test are Venus to each other in the Spiritual spread.



Johnny and Test are Venus to each other in the Life spread.



Johnny is the Mars Card to Test in the Spiritual spread.



Johnny is the Moon Card to Test in the Spiritual spread.



Test is the Venus Card to Johnny in the Spiritual spread.



Johnny is the Saturn Card to Test in the Spiritual spread.



Test is the Cosmic Lesson Card to Johnny in the Spiritual spread.



Test is the Venus Card to Johnny in the Life spread.



Johnny is the Saturn Card to Test in the Life spread.

Report for Johnny and Test



Your First Connection (25% of total)



Test and Johnny are Venus to each other
Location: Life Spread



Johnny's Birth
Card

This is one of the better connections for any sort of relationship and guarantees a certain amount of compatibility between Test and Johnny. The closer this connection is to being first, the stronger is the compatibility factor that is enhanced by this connection. In essence, this connection tells us that Test and Johnny share many of the same likes and dislikes. This means that they have a lot in common and makes it relatively easy for them to be together. As a matter of fact, this connection is not common. Couples who have it are blessed and probably each have some good karma from a past life to account for meeting someone with whom they share this connection. Test and Johnny have a lot to be thankful for, especially in each other.

This is a mutual connection which is wonderful because the friendship and loving energy of Venus is flowing both ways between Test and Johnny. Each receives good feelings from the other while at the same time having good feelings of their own about the other. It is sort of like a love generator. Even if this connection is not one of the first ones between them, it will add a definite amount of ease and mutual appreciation to their relationship. So, regardless of what other connections they may have together, we know that there are things that they have in common. If they realize this, they can use this information to great benefit. Whenever they get into disagreements or conflicts, all they need to do is remember all the things that they have in common and focus some of their attention on them. This 'shifting of their awareness' can be used to mend many fences that may come between them.

It is highly likely that Test and Johnny have much in common in everyday terms. They probably enjoy the same kind of music, recreation, television shows and other forms of entertainment. Venus is a pleasure planet. With such a strong Venus connection, it is very likely that Test and Johnny enjoy the same things. Of course, sex falls into this category as well. The Venus connection is often found among couples who are very sexually compatible. It doesn't have the passionate attraction of a Mars connection, but it definitely makes the sexual experience a pleasant one for both partners. Combined with a Mars connection gives us one of the best sexual/romantic combinations. There can be exceptions of course, but these are the usual indications, and they are very good in all respects.

So, just what will Test and Johnny do with a relationship that has 'double blessings'? The foundation is there to create most anything that they want. The rest is entirely up to them.



Test's Birth
Card

Affirmation for Test: I truly appreciate having a partner with whom I have so much in common. Johnny is someone I could spend the rest of my life with because it is so easy to be with him.

Affirmation for Johnny: Life with Test is very comfortable and easy on many levels. I am grateful for the many things we share and have in common.

Report for Johnny and Test



Your Second Connection (20% of total)



Test and Johnny are Venus to each other
Location: Spiritual Spread



Johnny's Birth
Card



Test's Birth
Card

This is one of the truly blessed connections. What it implies first of all, is that Test and Johnny were together in a meaningful way in a former lifetime. During that lifetime, they were in a significant relationship. It may or may not have been marriage. It could have been best friends, father/son, mother/son, mother/daughter, etc. The important thing is that Test and Johnny were very close in that lifetime and spent a lot of time together. Over the course of their relationship, they met with many challenges and overcame them with love, patience and perseverance. They developed a deep love for each other by having shared so much. This lifetime together created much good karma in the area of relationship because each of them made sacrifices for each other and loved each other with a high degree of integrity and commitment.

As a result, when they first met in this lifetime, they recognized a certain familiarity and also noted the ease of being together. Though they are unable to remember their previous life together, the feelings remain for each other on a soul level. When they engage in a relationship in this lifetime, they find that many of the elements that most couples have to earn by being together, such as trust and appreciation for each other, are already present for them. In essence, they already have a good foundation upon which to build any sort of relationship.

This connection is one of the 'love at first sight' connections. But this one is even better than most because it is a mutual connection. Mutual means that both people experience the influence equally. This has the effect of doubling the influence, and in this case, the influence is very favorable to begin with. Test and Johnny will find that this relationship is fairly easy, unless other connections strongly contradict. If this connection is between their Birth Cards, the compatibility between them is guaranteed. Having a lot of compatibility is not, however, a guarantee that the relationship itself will work. There are far too many other factors that influence the outcome of relationships for any connection to make that guarantee. However, love is definitely there, and in great abundance.

As a result of this connection, Test and Johnny already have a great deal of mutual respect, appreciation and good feelings for each other. In some cases, these feelings may be hard to explain because the two people involved may not actually have a lot in common. This connection can help show Test and Johnny just how love can overcome all differences. It is the most powerful force in the universe. There are cases, however, where two people with this connection just cannot be together in this lifetime. The differences in their lifestyle, or life direction are so great that one of them would have to give up too much to make it work. The love is there, along with the understanding that this relationship wasn't meant to happen in this lifetime, or perhaps it will happen later in this lifetime after each has fulfilled some important work they are doing. The love between Test and Johnny will remain with them forever - through this lifetime and on into the future. That may be why so many people with this connection feel that they are soul mates. But the truth is that we have these connections with many people, but we will probably only choose to stay with one. Hopefully Test and Johnny have enough in common that this will be the case for them. If they only focus on the love they have for each other, everything will work itself out in the best way possible for all concerned. Test and Johnny are blessed to have this experience. Just meeting each other could transform their lives.

Affirmation for Test: With Johnny, I experience a love that is true and timeless. I am learning that love transcends all boundaries that exist between people and am gratified by being with him. I am truly grateful for this special relationship and consciously choose to expand this love we share so deeply.

Affirmation for Johnny: There is a love I feel for Test that is hard to explain, and yet feels so right. I appreciate her presence in my life and welcome the opportunity to be together and experience this love we share.

Report for Johnny and Test



Your Third Connection (15% of total)



Test and Johnny are Venus to each other
Location: Life Spread



Johnny's PR
Card

This is one of the better connections for any sort of relationship and guarantees a certain amount of compatibility between Test and Johnny. The closer this connection is to being first, the stronger is the compatibility factor that is enhanced by this connection. In essence, this connection tells us that Test and Johnny share many of the same likes and dislikes. This means that they have a lot in common and makes it relatively easy for them to be together. As a matter of fact, this connection is not common. Couples who have it are blessed and probably each have some good karma from a past life to account for meeting someone with whom they share this connection. Test and Johnny have a lot to be thankful for, especially in each other.

This is a mutual connection which is wonderful because the friendship and loving energy of Venus is flowing both ways between Test and Johnny. Each receives good feelings from the other while at the same time having good feelings of their own about the other. It is sort of like a love generator. Even if this connection is not one of the first ones between them, it will add a definite amount of ease and mutual appreciation to their relationship. So, regardless of what other connections they may have together, we know that there are things that they have in common. If they realize this, they can use this information to great benefit. Whenever they get into disagreements or conflicts, all they need to do is remember all the things that they have in common and focus some of their attention on them. This 'shifting of their awareness' can be used to mend many fences that may come between them.

It is highly likely that Test and Johnny have much in common in everyday terms. They probably enjoy the same kind of music, recreation, television shows and other forms of entertainment. Venus is a pleasure planet. With such a strong Venus connection, it is very likely that Test and Johnny enjoy the same things. Of course, sex falls into this category as well. The Venus connection is often found among couples who are very sexually compatible. It doesn't have the passionate attraction of a Mars connection, but it definitely makes the sexual experience a pleasant one for both partners. Combined with a Mars connection gives us one of the best sexual/romantic combinations. There can be exceptions of course, but these are the usual indications, and they are very good in all respects.

So, just what will Test and Johnny do with a relationship that has 'double blessings'? The foundation is there to create most anything that they want. The rest is entirely up to them.



Test's Birth
Card

Affirmation for Test: I truly appreciate having a partner with whom I have so much in common. Johnny is someone I could spend the rest of my life with because it is so easy to be with him.

Affirmation for Johnny: Life with Test is very comfortable and easy on many levels. I am grateful for the many things we share and have in common.

Report for Johnny and Test



Your Fourth Connection (10% of total)



Johnny is the Mars Card to Test
Location: Spiritual Spread



Johnny's PR
Card



Test's Birth
Card

This is one of those 'instant recognition', past-life connections that is responsible for many marriages and friendships. This connection tells us that Johnny and Test have shared some past lives together. In one of those lifetimes they developed a strong Martian energy between them, which in this lifetime seeks resolution. Now, in this lifetime, there is a strong likelihood that Johnny and Test will feel some sort of familiarity when they meet, and there could be a strong attraction that draws them together. Martian energy is either passionate and aggressive or competitive and hostile. Often it is a curious mixture of the passion and hostile energies.

In particular, Johnny is a strong stimulant to Test. He will either excite her, make her angry or both. Martian energy is power that must be managed and handled consciously if it is to create positive results in our lives. Therefore, Test will have a great responsibility to channel this energy into positive activities. Lovemaking is a wonderful outlet for this energy and there is no doubt that passion exists for this couple. In many cases, this connection exists between a couple who had unfulfilled passion for each other from the past life in question. It was an unconsummated love that for whatever reason, was never allowed to run full circle. Now, when they meet in this lifetime, the passion is right there, as if it had just been waiting for them to meet to be realized. 'Lust at first sight' might describe it quite well.

But there is an equal possibility that Johnny and Test were involved in some other sort of relationship in that lifetime which resulted in unresolved feelings of anger or hostility. If this is the case, the two of them will have to work on correcting this because any hostility we feel for another will have to eventually be transformed into love. Other connections between Johnny and Test may reveal whether or not this is the case. But they will probably already know the answer to this question from their personal feelings about each other.

Regardless of the reason for their getting together, in the here and now they will have to come up with a formula to deal with this Mars energy they share. One of the most positive outlets for this energy is to work together. As a matter of fact, most of the couples who have successful working and romantic relationships have one or more strong Mars connections between them. Working together provides a wonderful outlet for all those Martian energies. The energy becomes a blessing in their relationship, inspiring them to be productive and to 'get going'. Other good things to do with Mars energy is to get outside and walk, hike, ride bicycles, jog, and other forms of shared physical exertion. Johnny and Test will find that engaging in these kinds of activities always brings them closer together and funnels off the competitive and aggressive energies into positive pursuits.

When there are Mars connections, regardless of what else exists between two people, we know that there are some anger issues to work on in the context of their being together. In this relationship, Test is probably the one who allows Johnny to anger her. Because Johnny is her Mars Card, she is the one who is reacting to Johnny as a Mars influence. She also bears the greater responsibility for this anger or competitiveness when it comes up. The trick to dealing with anger issues effectively is to realize that rarely do people do or say things to make us mad on purpose. It is often our interpretation of their actions or words that makes us angry. This is the challenge for Test and she probably chose Johnny to have the opportunity to work on this.

In conclusion, this relationship provides a powerful stimulus for both partners, even though Test may be affected a little more since she is the one receiving most of the Mars energy. If Johnny and Test take this energy and put it to work they can benefit from the constructive activities it inspires. They probably were attracted to each other because on some level they wanted to get their lives going in a positive direction. With so much energy at their disposal, there is much they can accomplish, as long as they keep it well-managed and directed.

Affirmation for Johnny: I am aware of how much I stimulate Test and understand her feelings. With this awareness I consciously guide my actions and help us both by encouraging positive outlets for this powerful energy we share.

Affirmation for Test: I accept Johnny as a powerful stimulus in my life and choose to take responsibility for my own emotional reactions to him. With his help, I am diffusing my own anger and channeling my energy into positive directions.

Report for Johnny and Test



Your Fifth Connection (8% of total)



Johnny is the Moon Card to Test
Location: Spiritual Spread



Johnny's Birth
Card

Of all the connections that exist among the cards in the deck, the Moon connection is probably the single most powerful one when it comes to decisions about long-term commitments. When someone is our Moon card, we feel very close and comfortable with them. When this connection is found in the Spiritual Spread, we feel even closer, and at the same time we sense that we have been together before. This is what we call an 'earned connection' in that it has a sense of familiarity to it that comes from having spent time together in a former lifetime. Couples who have this connection often experience instant recognition of each other, or love at first sight. Because they had been together before in a meaningful way, there is a certain sense of intimacy and emotional closeness when they meet, even if they have never seen each other before in this lifetime. This unexplainable sensation is one of the most attractive situations to those seeking a partner. It is not surprising how many people with this connection have gotten married, or at the least, had significant relationships together.

In this relationship, Johnny is a Moon Card influence to Test. His presence in Test's life is like a healing balm that soothes her. He provides Test with nurturing support and a sense of foundation, security, home and settledness. Test, on the other hand, brings many good things into the life of Johnny. She brings new ideas, fresh perspectives, new information, a broadening of experience and important direction for the relationship. Whether they realize it or not, Test is the so-called 'leader' of this relationship. That is the nature of being the Sun Card in a Sun/Moon relationship.

When we envision the ideal male/female relationship, a symbol that comes to mind is the Sun and Moon. One rules the day, the other, the night. One is fire and the other water. Together they balance each other out and fulfill each other's vacant spots. The Sun warms the water (Moon) and the water cools the Sun. This is the most ideal connection for a couple who have these essential male and female qualities and nearly guarantees the success of the relationship. Thus, it is not surprising how many successful marriages are based upon this important connection.



Test's PR
Card

Keep in mind however, that this connection only supports partners who are willing to play the Sun and Moon roles. Some Sun/Moon relationships have ended because one or both of the partners was unwilling or unable to play the role dictated by this connection. What this means for this relationship is that if Johnny is not willing to be the supportive, nurturing person in this relationship, or if he is unwilling to take the back seat to Test in key situations, this relationship may not last. Likewise, if Test is unwilling to provide leadership, perhaps because she doesn't have any clear direction for her life, then the same result is likely.

However, when two people become involved with this connection they are usually willing to play these roles. On a basic energy level, the roles are demanded of them. When Johnny and Test are harmonizing themselves with these roles, much happiness and satisfaction is the result. This is a relationship that could easily last a lifetime. There just is no better connection for compatibility and long-term harmony.

Affirmation for Johnny: I am very grateful for Test's presence in my life. She is a breath of fresh air that is always bringing me new and wonderful things. I love our communication together and enjoy being Test's support person. It feels natural to give of myself in this way.

Affirmation for Test: I am grateful for the presence of Johnny in my life. I feel that I have found a perfect partner that supports me in the directions that I feel are important in my life. I appreciate all the wonderful things that he does for me and our easy and natural communications.

Report for Johnny and Test



Your Sixth Connection (7% of total)



Test is the Venus Card to Johnny
Location: Spiritual Spread



Johnny's PR
Card

This is one of those 'love at first sight' connections that is responsible for many successful marriages and friendships. This connection tells us that Test and Johnny have shared some past lives together. In at least one of those lives, they were involved in a long-term relationship into which they each had to put a lot of effort in order to maintain harmony and compatibility. In that lifetime, they developed a deep love and respect for each other, as well as trust. Now, when they meet in this lifetime, they almost immediately sense this other soul with whom they have shared so much. They may or may not actually enter into a committed relationship during this lifetime, but what matters most is that a love exists between them that was already there, which will remain forever more.

If they do decide to get together again, they have what few other couples have and that is a great head start. Because they have already worked out the mutual trust, respect and admiration for each other, they can immediately advance to a very compatible and harmonious life together. They may or may not actually have much in common. In this lifetime, the personalities that they have may be much different than before. Other connections, especially among the Planetary Ruling Cards, will reveal how their personalities actually interact in this lifetime. There are cases where the personality differences are so great that it becomes impractical for them to be together as a couple. The love is there and it is strong, but their personal directions may be much different in the current lifetime. In those cases, the love is recognized and acknowledged, but never completely consummated.

This connection makes believers of those who doubt that love is forever. The fact that Test and Johnny have found each other is a sign of good fortune for both. These kinds of relationships only happen to those who have some purity of heart and who are aware enough to recognize the value of it. So, we can say that Test and Johnny have reached some high degree of loving in order to have found each other again. It is a good sign and a blessing. Hopefully they will be able to take this foundation of mutual love, respect and admiration and go forth to create a beautiful future for themselves.



Test's PR
Card

Affirmation for Test: It feels very right to be with Johnny, with whom I share some kind of deep and timeless love. I appreciate his presence in my life and feel blessed by it.

Affirmation for Johnny: I experience a love for Test that is hard to describe, and yet feels very familiar and right. I sense that we have been together before and look forward to more time together to share this unique love that we have for each other.

Report for Johnny and Test



Your Seventh Connection (6% of total)



Johnny is the Saturn Card to Test
Location: Spiritual Spread

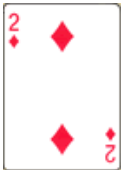

Johnny's PR
Card

This connection tells us that Johnny and Test have some score to settle from a past life. There was some unfinished business that now has an opportunity to be resolved in this lifetime. This is especially true if Test is strongly attracted to Johnny. Now, in this lifetime, they can take up where they left off. The essential message of this connection is that Johnny has something to teach Test. That something could be one of many things. Lessons come in all shapes and sizes. Some are about relationship, some are about career or dealing with money. Others are about self-esteem, honesty, faithfulness, responsibility and fairness. We don't know which of these lessons are the ones being dealt with in this lifetime, but we do know that something important will be transferred in the course of this relationship.

It is likely that Johnny and Test felt a strong attraction when they first met, and even that they felt this sort of ease and familiarity that is associated with all of the past-life connections. There could have been great romantic feelings as well. However, this connection tells us that there is also a very practical side to this relationship, one in which Test will be influenced by Johnny to become more successful, responsible and practical. Johnny could have even been Test's father in a former lifetime - a lifetime in which his role as father didn't get the opportunity to be fully expressed. However, this is only one of the many ways this connection could have originated.

It is certain that there is some form of 'karmic debt' that is being paid off over the course of this relationship and it is noted that many relationships with Saturn connections last a long time. Sometimes, paying off this debt is the main reason for this relationship in the first place. Though other connections may describe various characteristics of their being together, this karmic repayment may be the most important reason that Johnny and Test are together. And keep in mind that the payment is being made from Johnny to Test, and that the payment is some sort of lesson about life. We must also keep in mind that Johnny is just as much bound to pay this lesson as Test is to receive it. This relationship is important to both of them, but each for their individual reasons.



Test's PR
Card

Relationships like these show us God's hand in motion. We see God's plan for us unfolding. If we pay attention, we can learn a lot about the ordered nature of our universe and reality. This relationship demonstrates how every cause has an effect, every effect has a cause, and how some of our relationships have a broader purpose than to just be in love or to raise a family. Saturnian energies are often difficult but this relationship does not have to be so. If there is a mutual feeling of growth and openness between Johnny and Test, this relationship can be experienced as a very positive influence for both of them, one that leads them to more productive and happy lives.

Affirmation for Johnny: I understand that I have the ability to see all of Test's faults and shortcomings and share suggestions with her lovingly and with the awareness that I have a powerful effect on her.

Affirmation for Test: I realize that I chose this relationship with Johnny to help me grow in important areas of my life. With that in mind, I accept his suggestions so that I may learn and make progress in becoming a successful and happy person.

Report for Johnny and Test



Your Eighth Connection (5% of total)



Test is the Cosmic Lesson Card to Johnny
Location: Spiritual Spread



Johnny's
Karma Card 1

From a past life of being together, Test has returned to Johnny in order to play an important role in his life. This role will help him find himself and his life's work if he is looking for these answers. This represents a karmic debt that Test must repay in order to fulfill her own aspirations. Somehow, Test will be able to help Johnny realize his highest potential. At the least, Test's presence in his life will act as a sign to point him in the right direction, a direction where Johnny may fulfill his obligation to the world and make a valuable contribution through his efforts.

On a personal level, this connection has little, if any, influence. It may not affect the feelings they have for each other unless the subject of Johnny's most important issues revolve around his purpose and career. In that case, Test may find herself reminding him of how he can improve himself, or of what things he can do to get more success in the areas to which he is striving. If this happens, Johnny may react with gratitude or with resistance, and this could play an impact on just how they get along with each other. The more important these issues are for Johnny, the more this connection will affect the relationship. But, in most cases, the reminder is more of a subtle nature, and doesn't manifest in any sort of personal confrontation between the partners.

To the degree that Johnny is aware of his own personal need to play some important role in his life, he will find Test to be a helpful influence in this regard. She may even be doing the kind of work that he is wanting to do, or is destined to do. They may be able to share this work. In other cases, Johnny may not be career-minded at all and Test merely serves to remind him of characteristics that will help him fulfill whatever roles he is playing in his life more effectively. There is definitely an implied student/teacher relationship here, though it is not necessary for either Test or Johnny to be aware of it. However, Test's presence is a lesson to Johnny on some level and the more he is aware of this, and then acts upon what he is receiving from her, the sooner Johnny will elevate himself in respect to whatever roles he is playing in his life.



Test's Birth
Card

Affirmation for Test: My awareness of how I am a reminder to Johnny of how he can make a valuable contribution in this world reminds me that I am an important influence in his life. I wish only the best for him and hope that my influence is a positive one in his life.

Affirmation for Johnny: I am grateful for the presence of Test in my life. She reminds me of what I can do and become in a way that inspires me to my highest potential.

Report for Johnny and Test



Your Ninth Connection (3% of total)



Test is the Venus Card to Johnny
Location: Life Spread

This is a wonderful connection for any kind of relationship and guarantees that Test and Johnny can be good friends at the very least. The fact is that they both have a lot in common. This gives them many things that they can share and do together. It is a wonderful sign of compatibility and adds a lot to the potential of this relationship to be successful.

In particular, Johnny just adores Test. Even though he may get mad at her at times or irritated by things she does or says, there is an underlying current of love that is always there that Johnny can tap into and experience at any time. This essential compatibility helps them be 'friends first, everything else second' in their relationship. This 'friends first' attitude will help them when conflicts arise. It will allow them to let go of personal demands in order to be a friend to their partner. This can have a powerful positive effect on the relationship and allow them to resolve difficulties in a relatively short amount of time.

It is also very likely that Test and Johnny have a similar, if not the very same, set of values. This means that they give importance to similar things in life. They may have similar life goals or directions, or merely like the same kinds of pleasures.

This is also a pleasure aspect. Sexually, Test and Johnny should be very compatible. They will enjoy similar experiences and have similar likes and dislikes. This makes their time together more enjoyable and gives them many options and possibilities of things to do together.

Put all of this together and we can see that Test and Johnny have very good chances of success as a couple. Unless other connections between them conflict heavily, this one connection alone can be a guarantee of high compatibility. To get the most out of this connection, Test and Johnny only need to remind themselves from time to time of all the wonderful things they share and focus on those things.



Johnny's Birth
Card



Test's Karma
Card 1

Affirmation for Test: I love being with Johnny, with whom I have so much in common, and enjoy being appreciated so much by him. I think we could spend our entire life together.

Affirmation for Johnny: I appreciate all that Test and I have in common. It is the many things that we share that make our life together so enjoyable. I tell Test just how grateful I am for her presence in my life.

Report for Johnny and Test



Your Tenth Connection (1% of total)



Johnny is the Saturn Card to Test
Location: Life Spread



Johnny's Birth
Card

Saturn has traditionally been known as the planet of hardship, coldness and difficulties of all kinds. And in fact there are some Saturn relationships in which these qualities predominate. However, there are many Saturn relationships that have other qualities, and in these we see the more positive aspects of Saturn's influence. We cannot predict exactly how this relationship between Johnny and Test will be affected by this connection because that will depend upon how consciously they choose to apply the energy of this connection. It can be very constructive or it can be difficult and depressing. So, here we will define some of the qualities more specifically so that it can be understood fully.

In this relationship Test has somehow chosen Johnny to be her teacher. Though this may not have been a completely conscious choice, it is so just the same. Johnny, being her Saturn Card, will experience a natural inclination to help Test by making suggestions for improving her life or career. Just having Johnny in her life is a reminder to Test of things she needs to do in order to make her life better than it is. A Saturn person teaches us how to be more responsible, grown-up, practical, disciplined, conscientious and fair. They will help us to become more aware of how our words and actions affect those around us. These lessons can result in Test becoming more successful in her work, especially if she has strong career aspirations or goals of things she wants to attain. On some level, Johnny is a father figure to her and indeed he may remind Test of her father in many ways.

Taken with a positive attitude, Test may make great progress in her life by the presence of Johnny. The closer this connection is to being the first connection in this relationship, the more important this relationship is for Test in terms of what she needs to learn. The best possible attitude would be where Test acknowledges Johnny as her teacher. Not that she needs to give up her own thoughts or beliefs to Johnny, but just that there are probably things that she can learn from him.



Test's Karma
Card 1

In extreme cases a person that is Saturn to us can be abusive. The other side of that coin is a person who inwardly hates who they are so much that they secretly desire to be abused, just as much as they abuse themselves already. In these cases, the Saturn person will be the mirror of our own self-hate and disrespect. Indeed, in these cases, the Saturn person is abusive, verbally and otherwise. The key then, is 'When do we stop being abused by the Saturn person?', or 'When do we start loving ourselves enough to attract someone more loving and considerate?' Our relationships are always a key to find out how we treat ourselves. We invariably choose someone who mirrors the way we feel about our self. Test would do well to reflect on this if she finds Johnny exhibiting any of the abusive forms of this Saturn energy.

The most positive Saturn relationships are those that help the partner achieve their dreams by aligning them with the hows and how-to's of success in the world. A Saturn partner can provide us with direction, understanding, coaching and wisdom - all of which can help us achieve our goals. The Saturn person can handle us. They can put us in our place, where other people may be unable to do so. Therefore we can develop a lot of trust and respect in them. And sometimes that is just what we need, someone to show us the boundaries and discipline us a little. If Test is, or was, strongly attracted to Johnny, then this is very likely the case.

Affirmation for Johnny: I understand that I have the ability to see all of Test's faults and shortcomings and share suggestions with her lovingly and with the awareness that I have a powerful effect on her.

Affirmation for Test: I realize that I chose this relationship with Johnny to help me grow in important areas of my life. With that in mind, I accept his suggestions so that I may learn and make progress in becoming a successful and happy person.



Your Compatibility Index Values

A t t r a c t i o n

Attraction is a representation of the connections you have that cause you to be interested in each other. It can be sexual in nature, or just because of past life influences or the possibility of shared ideals or values. With low values here, you may never get started.

The Attraction Value for this relationship is 7 out of 10

H a r m o n y

Harmony, also called Compatibility, is the measure of how your connections contribute to peace, contentment and enjoyment together. Higher values here are considered very important for any relationship, as it helps create enjoyable experiences together.

The Harmony Value for this relationship is 7 out of 10

I n t e n s i t y

Intensity is the measure of how your connections contribute to the amount of drama and friction between the two of you. Too much intensity takes away from the other two indexes, so generally it is preferred to have lower values here.

However, on a spiritual level, relationships with the higher Intensity values are the ones in which we progress the most in the areas of self-understanding and self-love.

The Intensity Value for this relationship is 1 out of 10

Most people consider high attraction and harmony, combined with low Intensity, to be ideal. However, it is important to realize that if your attraction drew you two together, this relationship must have some importance, even if it was not meant to last forever.